

# SIGN UP NOW FOR 2008 EWGA SPRING CLINICS

For additional clinics, visit us at [www.ewgastl.org](http://www.ewgastl.org)



St. Louis Chapter

**Cost: \$100 for full 5-week series** (Individual lessons are also offered for beginner and advanced beginner/intermediate at \$25 each). Private lessons are available from all three of our certified instructors; please contact them directly.

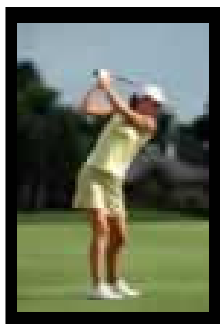

## NEW GOLFER CLINIC - JILL BERTRAM, LPGA

**Mondays, April 7 – May 5 (rain date: May 12) from 6:30 – 7:30 pm**

**Location: Golf Port of Maryland Heights, 1 Golfport Drive,  
Maryland Heights, MO 63043 - 314-878-GOLF  
(Just south of the entrance to Creve Coeur Park)**

**Must sign up for entire clinic.** Clinic limited to 10 individuals. Call Jill at 314-580-5574 or send an email to [jill@altairtravel.com](mailto:jill@altairtravel.com). Please make check payable to Jill Bertram and mail to: Jill Bertram, LPGA Teaching Professional - 101 North Rock Hill - St. Louis, MO 63119

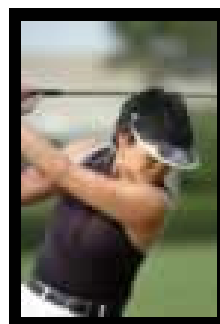

## BEGINNER CLINIC - BARBARA BLANCHAR, PGA

**Wednesdays, April 9 – May 14 (rain date: May 21) from 6:30 – 7:30 pm**

**(no lesson on May 7 due to League Meeting)**

**Location: Gateway Golf Center, 17795 North Outer 40, Chesterfield, MO 63005  
(Directions: Take I-64, west of I-270. Exit at Boone Crossing; turn right, then a make quick left onto the North Outer Road. Gateway Golf Center will be on your right approx. 1.5 miles.)**

**Class size: min. 4 – max. 8. Sign up at Kick Off, call Barbara at 314-973-8428 or send an email to [bblanchar@earthlink.net](mailto:bblanchar@earthlink.net). Please make check payable to BB Golf and mail to BB Golf, c/o Barbara Blanchar, 2640 Samuel Drive, Dardenne Prairie, MO 63368**

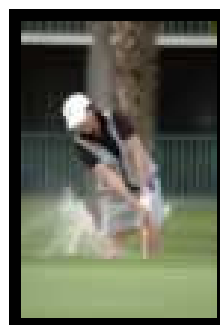

## ADVANCED BEGINNER/INTERMEDIATE CLINIC BEV MILLER, PGA & LPGA

**Tuesdays, April 8 – May 6 (rain date: May 13) from 6:30 – 7:30 pm**

**Location: The Legends, 625 Legends Parkway, Eureka, MO 63025  
(Directions: Take I-44, 12 min. west of I-270 to Hwy 109; Go south approx. 1 mi. to Legends Parkway, turn west (right) to club entrance)**

**Sign up at the Kick Off, call Bev at 314-568-2340, or send an email to [bmiller001@msn.com](mailto:bmiller001@msn.com). Please make check payable to Beverly Miller and mail to her attention c/o The Country Club at The Legends.**

Name: \_\_\_\_\_

Address: \_\_\_\_\_

City/State/Zip: \_\_\_\_\_

Phone: \_\_\_\_\_

Email: \_\_\_\_\_

- New Golfer Clinic with Jill Bertram
- Beginner Clinic with Barbara Blanchar
- Advanced Beginner - Intermediate Clinic with Bev Miller

Please make check payable to **individual instructor** and mail to appropriate address above.